

ANNUAL REPORT 2022



FOUNDATION VISION STATEMENT

Mission Statement

The Federation University Australia Foundation exists solely for the purpose of enhancing access to high-quality educational opportunities, supporting and engaging our students, our business and industry partners, our Indigenous affiliations and our local, national and international communities to assist in building a strong, resilient future for the University.

Vision Statement

The Foundation's vision is to make a difference for our students by enhancing their chances of succeeding at University, and encouraging them as recipients of our gift-giving program, to make a contribution to society once graduated.

The Foundation makes a difference to our students by meeting their needs as they arise or by awarding scholarships

CONTENTS

Foundation Vision Statement	
Vice-Chancellor's Report	1
Donor Recognition	2
Annual Financial Statement	5
Annual Appeal	6
Foundation Scholarship Presentation Events	7



VICE-CHANCELLOR'S REPORT



IN 2022 THE FOUNDATION DELIVERED



194
FOUNDATION
SCHOLARSHIPS

VALUED AT 

\$552K

Thanks to the generous support of our donors and sponsors, the Federation University Australia Foundation provides Foundation Scholarships that ease the financial burden experienced by students in need of assistance. Through the support of our donors, Foundation transforms lives every day and supports those students who are struggling financially.

In 2022, we awarded 194 Foundation Scholarships to the total value of \$552,000 with individual values ranging from \$500 to \$7000. These scholarships were awarded to higher education and TAFE students who demonstrated a strong commitment to study and had experienced economic disadvantage. Without this financial support, many of these students would not have been able to continue their studies and for many, it is the first time anyone has expressed belief in them.

We were able to hold Foundation Scholarship presentation events at all of our Victorian campuses during 2022.

To our donors, we say thank you for your belief, your generosity and support. Thank you for helping us to transform lives. The Foundation also acknowledges with gratitude funds donated to the University prior to the establishment of the Foundation, which enabled the creation of the overall scholarship fund. I look forward to what we will achieve together during 2023.

Best wishes,



Professor Duncan Bentley
Vice-Chancellor and President

DONOR RECOGNITION

Chancellor's Circle

2022

Professor Duncan Bentley

2021

Professor Duncan Bentley

2020

Professor Helen Bartlett

Dr Meredith Doig

2019

Dr Kiran Mazumdar-Shaw

2018

Mr Shesh Ghale

Dr Paul J H Hemming AO &

Mrs Linda Hemming

Mr Michael Ryan & Mrs Margaret Ryan

2017

Dr Paul J H Hemming & Mrs Linda Hemming

2016

Professor David Battersby AM

Dr Paul J H Hemming

2015

Bendigo Community Bank, Buninyong

Dr Meredith Doig

Dr Paul J H Hemming

Dr Janet Holmes a Court AO AC

In memory of Carol Lynette Prowse,

Dip. Teach (UB) 1962-2015

Sandra & Tony Stone

2014

Dr Meredith Doig

Dr John Harvey AO

Dr Paul J H Hemming

Mr Colin Prowse OAM and Mrs Shirley Prowse

Sandra & Tony Stone

2013

Dr Meredith Doig

Emeritus Professor Wayne Robinson and

Ms Jennifer Robinson

Sandra & Tony Stone

Mr Peter Wilson

2012

In memory of John Charles Barker, B. Eng,
(B.C.A.E.) 1958-1994

Ms Rowena Coutts

Dr Meredith Doig

Dr John Harvey AO

Dr David Haymes and Mrs Jenny Haymes

Dr Paul J H Hemming

Mr William H McGregor OAM

Dr John R Magrath AM

Mr Colin Prowse OAM and Mrs Shirley Prowse

Mrs Elisabeth Ann Smith

Emeritus Chancellor Robert H T Smith AM

2011

Dr Janet Holmes á Court AO AC

Professor Emeritus Kwong Lee Dow AM AO

Dr David Haymes and Mrs Jenny Haymes

Emeritus Professor Robert H T Smith AM

Dr. Wai-man Woo

Professor David Battersby

Platinum Circle

2018

Dr Shesh Ghale

2017

Dr Shesh Ghale

2015

Inskill

2010

Dr Wai-Man Woo

Gold Circle

2022

Dr Shesh Ghale

2021

Dr Meredith Doig

2020

Dr Kiran Mazumdar-Shaw AM

2019

Dr Shesh Ghale

Dr Kiran Mazumdar-Shaw

2018

Dr Paul J H Hemming AO

2016

Dr Meredith Doig

Dr Shesh Ghale

Dr Kiran Mazumdar-Shaw

2015

Gippsland Education Precinct

2014

Estate Ian Alexander Gordon

Gippsland Education Precinct

2012

Emeritus Chancellor Robert H T Smith AM

Silver Circle

2022

Mr Alex Gusbeth

Mr Terry Moran AC

Ms Michelle Nightingale

2021

Mr Peter Cook

Mr Alex Gusbeth

Ms Michelle Nightingale

Dr and Mrs Margaret and Michael Ryan

2018

Isobella Foundation

Mr Tony Stone

2017

Mr Tony Stone

United Chinese Commerce Association of

Australia 澳洲中華總商聯合會

2014

Brian Mackenzie Gippsland Bequest

Bronze Circle

2022

Ms Vanessa Brady
Ms Pauline Buckland
Ms Carolyn Chong
Mr Philip Chui
Mrs Shirley Coles
Mr Peter Cook
Ms Rose Counsel
Ms Sharon Davis
Ms Elizabeth Deans
Mrs Lisanne Doyle
Mr Peter Eltringham
Associate Professor Nina Fotinatos
Ms Fiona Gordon
Ms Tara Harle
Ms Gillian Hehir
Professor Danny Hills
Ms Angela Jenkins
Ms Leigh Kennedy
Dr Simone Louwhoff
Mr Paul Margetts
Professor Claire McLachlan
Ms Amanda Mergler
Mr Ian Nethercote OAM
Mr Phong Minh Nguyen
Mr and Mrs Des and Sandra Pearson
Mr David Piedrafita
Ms Rebecca Peel
Mr Peter Pope
Mr Colin Prowse OAM
Mrs Shirley Prowse
Ms Kathy Racunica
Professor Keir Reeves
Dr and Mrs Margaret and Michael Ryan
Ms Marion Slawson
Mr and Mrs Sandra and Tony Stone
Associate Professor Andrew Stranieri
Ms Pam Sutcliffe
Ms Helen Thompson
Ms Teresa Tjia
Mrs Judy Trompf
Professor Dara Twomey
Ms Lara Wakeling
Ms Helen Weadon
Ms Rhonda Whitfield
Associate Professor Carole Wilson
Mr Rod Woodrow
Associate Professor Wendy Wright

2021

Dr Danielle Auldish
Dr Richard Bradbury
Ms Vanessa Brady
Ms Pauline Buckland
Mrs Shirley Coles
Ms Rose Counsel
Mrs Lisanne Doyle

Professor Erik Eklund
Mr Peter Eltringham
Associate Professor Nina Fotinatos
Ms Gillian Hehir
Dr Janet Holmes a Court AO AC
Ms Angela Jenkins
Ms Leigh Kennedy
Associate Professor Geoffrey Lord
Dr Simone Louwhoff
Mr Paul Margetts
Ms Amanda Mergler
Mr Terry Moran AC
Mr Phong Minh Nguyen
Mr and Mrs Des and Sandra Pearson
Ms Rebecca Peel
Mr Peter Pope
Mr Colin Prowse OAM
Mrs Shirley Prowse
Emeritus Professor Wayne Robinson and
Ms Jennifer Robinson
Dr and Mrs Margaret and Michael Ryan
Ms Marion Slawson
Ms Margaret Stewart
Ms Melinda Stewart
Mr and Mrs Sandra and Tony Stone
Associate Professor Andrew Stranieri
Ms Pam Sutcliffe
Ms Teresa Tjia
Mrs Judy Trompf
Professor Dara Twomey
Ms Rhonda Whitfield
Associate Professor Carole Wilson

2020

Mr Nawaf Alotaibi
Dr Danielle Auldish
Mrs Helen Ballentine
Dr E J Barker
Ms Vanessa Brady
Ms Pauline Buckland
Mr Matthew Cane
Ms Rose Counsel
Mr Steven Davies
Mrs Lisanne Doyle
Professor Erik Eklund
Mr Peter Eltringham
Associate Professor Nina Fotinatos
Dr Janet Holmes a Court AO AC
Mr and Mrs Sue and Greg Jakob
Dr Carolyn Johnstone
Associate Professor Geoffrey Lord
Mr Paul Margetts
Mr Terry Moran AC
Rev Marilyn Obersby
Ms Sue Owen
Mr and Mrs Des and Sandra Pearson

Mr Colin Prowse OAM
Mrs Shirley Prowse
Emeritus Professor Wayne Robinson and Ms Jennifer Robinson
Mr and Mrs Margaret and Michael Ryan
Mrs Claire Shaw
Ms Marion Slawson
Ms Margaret Stewart
Mr and Mrs Sandra and Tony Stone
Ms Pam Sutcliffe
Mr Adrian Tinetti
Mrs Judy Trompf
Professor Dara Twomey
Ms Rhonda Whitfield
Associate Professor Barry Wright
Dr David Yost

2019

Mr and Mrs Shane and Yvonne Armstrong
Dr Danielle Auldish
Professor Helen Bartlett
Ms Pauline Buckland
Ms Rose Counsel
Ms Janet Dore
Professor Emeritus Kwong Chiu Lee Dow AM AO
Professor Erik Eklund
Dr Janet Holmes a Court AO AC
Mr and Mrs Sue and Greg Jakob
Mr Geoffrey Lord
Professor John McDonald
Mr Paul Margetts
Mr Ian Nethercote OAM
Mr Colin Prowse OAM
Mrs Shirley Prowse
Emeritus Professor Wayne Robinson and Ms Jennifer Robinson
Mr and Mrs Margaret and Michael Ryan
Mrs Claire Shaw
Ms Margaret Stewart
Mr and Mrs Sandra and Tony Stone
Ms Pam Sutcliffe
Mr Adrian Tinetti
Mr Jeremie van Delft

2018

Ms Pauline Buckland
Mr Steven Davies
Dr Janet Holmes a Court AO AC
Prof John McDonald
Dr Lynne McLennan
Assoc Prof Bob O'Shea
Mr Colin Prowse OAM
Mrs Shirley Prowse
Mrs Claire Shaw
Mr Adrian Tinetti
Mr Jeremie Van Delft

2017

Ms Pauline Buckland
Mr Steven Davies
Mr & Mrs Sue & Greg Jakob
Mr Geoffrey Lord
Prof John McDonald
Diane Gibney and James Nugent
Mrs Karen Douglas
Mr Colin Prowse OAM
Mrs Shirley Prowse
Mrs Claire Shaw
Prof Leigh Sullivan
Ms Pam Sutcliffe

2016

Mr Shane Armstrong & Mrs Yvonne Armstrong
In memory of John Charles Barker, B. Eng. (B.C.A.E.) 1958-1994
Ms Pauline Buckland
Mr Steven Davies
Ms Janet Dore
Professor Emeritus Kwong Chiu Lee Dow AM AO
FedUni Ex-Staff Association (Ballarat Branch)
Dr Janet Holmes a Court AO AC
Mr Geoffrey Lord
Prof John McDonald
Mr Colin Prowse OAM
Mrs Shirley Prowse
Mr Michael Ryan
Mrs Deborah Spring
Mr Tony & Mrs Sandra Stone
Prof Leigh Sullivan
Prof Todd & Mrs Jayne Walker

2015

Mr Steven Davies
Prof Marcia Devlin
Mr Ian Nethercote
Mr Michael Ryan
Ms Pam Sutcliffe

2014

Ms Pam Sutcliffe

2013

Prof John McDonald
Dr William J Pryor AO
Ms Deborah Spring
Ms Pam Sutcliffe

2012

Dr The Hon John S Dawkins AO
Dr William J Pryor AO

2011

Dr John Harvey AO

Corporate Donors

2022

AGL Loy Yang
 Albert Coates Memorial Trust
 Australian Carbon Innovation
 Ballarat & District Fundraising
 Ballarat Rural Australians for Refugees
 Baw Baw Shire
 Bendigo Bank Narre Warren South
 Berrybank Development Pty Ltd
 Collier Charitable Fund
 Community Bank Buninyong (Bendigo Bank)
 DCIRS Community Care
 Diane Gibney and James Nugent
 Dundonnell Wind Farm Pty Ltd
 Dunkeld Refugee and Asylum Seeker Group
 Energy Australia Yallourn
 Freemasons Foundation
 Fueltech Pty Ltd
 Gforce Employment Solutions
 Gippsland Water
 Hamilton Area Rural Australians for Refugees
 Horsham Rural City Council
 Isobella Foundation
 Latrobe City Council
 Matana Foundation
 McMillans
 Moorabool North Wind Farm Pty Ltd
 Powercor
 Rotary District 9780
 Soroptimist Club of Ballarat
 TAFE Gippsland
 Tasmanian Perpetual Trustees
 TIS Electrics
 UFS Dispensaries Ltd
 Wellington Shire Council

2021

AGL Loy Yang
 Albert Coates Memorial Trust
 Ballarat & District Fundraising
 Bendigo Bank Narre Warren
 Bendigo Bank Wimmera
 Buninyong Community Bank (Bendigo Bank)
 Collier Charitable Fund
 Community Enterprise Charitable Fund –
 Bendigo Bank
 DCIRS Community Care
 Diane Gibney and James Nugent
 Dundonnell Wind Farm Pty Ltd
 Dunkeld Refugee and Asylum Seeker Group
 Energy Australia Yallourn
 FedUni Staff Club
 Freemasons Foundation
 Gforce Employment Solutions
 Isobella Foundation
 Powercor
 Rotary District 9780
 Soroptimist Club of Ballarat
 TAFE Gippsland
 TIS Electrics
 UFS Dispensaries Ltd

2020

AGL Loy Yang
 Ballarat and Western District Vic Collaborative
 Fund (Bendigo Bank)
 Buninyong Community Bank (Bendigo Bank)
 Collier Charitable Fund
 Diane Gibney and James Nugent
 Dundonnell Wind Farm Pty Ltd
 Dunkeld Refugee and Asylum Seeker Group
 Energy Australia Yallourn
 Freemasons Foundation
 Hamilton Area Rural Australians for Refugees
 Isobella Foundation
 Rotary District 9780
 Soroptimist Club of Ballarat
 TAFE Gippsland
 Tohmae Pa
 Wimmera Community Network Bank

2019

Ballarat and Western District Vic Collaborative
 Fund (Bendigo Bank)
 Buninyong Community Bank (Bendigo Bank)
 Diane Gibney and James Nugent
 Downer EDI Mining
 Dunkeld Refugee and Asylum Seeker Group
 FedUni Staff Club
 Hamilton and District Rural Australians for
 Refugees
 Isobella Foundation
 Powercor
 Rotary District 9780
 Tohmae Pa
 Wimmera Community Network Bank

2018

Buninyong Community Bank (Bendigo Bank)
 Diane Gibney & James Nugent
 Dunkeld Refugee & Asylum Seeker Support
 Group
 Golden Key International Honours Society
 Hamilton & District Rural Australians for
 Refugees
 Isobella Foundation
 Powercor
 Rotary District 9780
 Toh Mae Pa P/L

2017

Buninyong Community Bank
 Hamilton & District Rural Australians
 for Refugees
 Isobella Foundation
 Melbourne World Friendship Association of
 Fuqing 墨爾本福清同鄉聯誼會
 Sylem Family Trust

2016

Buninyong Community Bank

2015

Buninyong Community Bank
 Inskill Pty Ltd

2014

Gippsland Education Precinct
 Golden Key International Honours Society

2011

Pierce Armstrong Trust

Donor Recognition Categories

Bronze Circle	\$1,000 +
Silver Circle	\$10,000 +
Gold Circle	\$50,000 +
Platinum Circle	\$200,000 +

ANNUAL FINANCIAL STATEMENT

DONATIONS RECEIVED (\$)

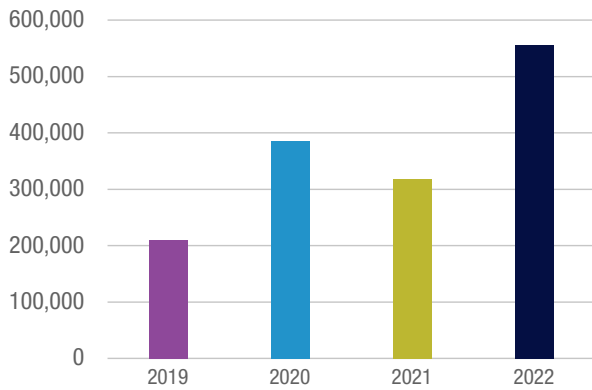

NET ASSETS (\$)

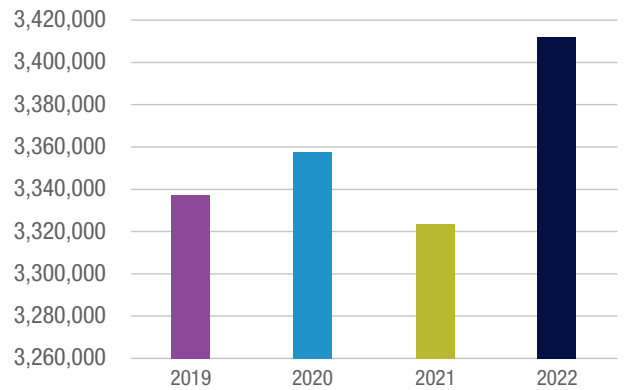

INVESTMENT INCOME (\$)

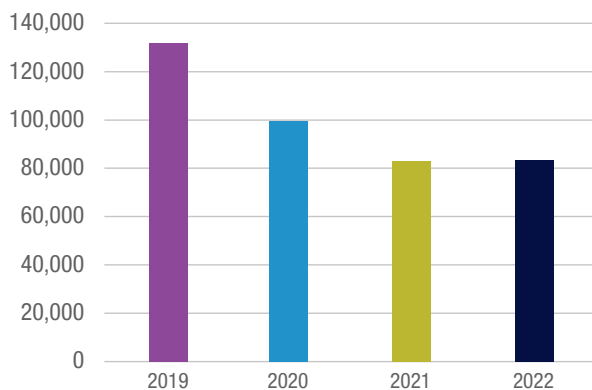

ANNUAL VALUE OF SCHOLARSHIPS GIVEN (\$)

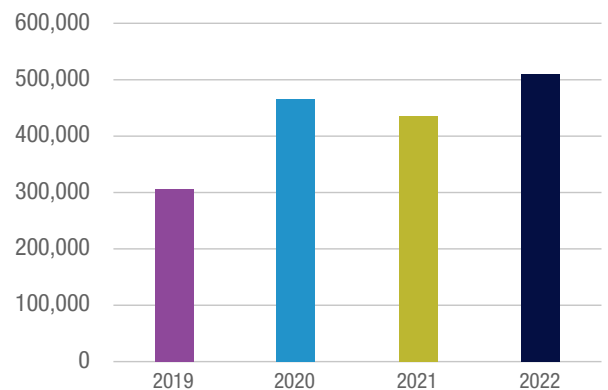

HISTORICAL FINANCIAL COMPARISON

NUMBER OF SCHOLARSHIPS ALLOCATED / TO BE ALLOCATED

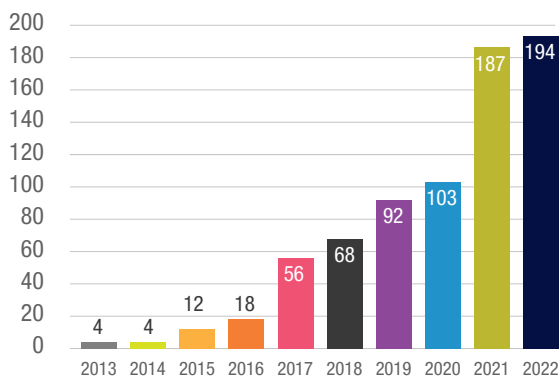

TOTAL AMOUNT OF SCHOLARSHIPS PAID TO DATE (\$)

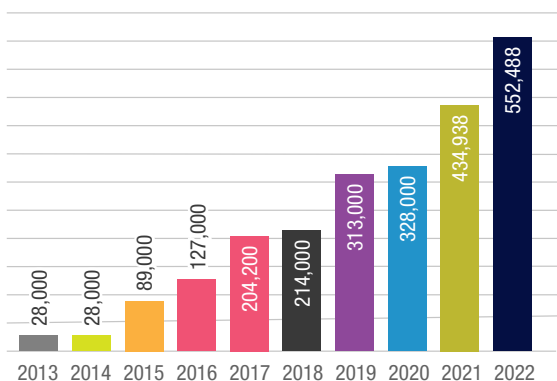

ANNUAL APPEAL

The Foundation's Annual Appeal ran throughout June 2022 with targeted communications distributed to staff, alumni, Council members and existing Foundation donors.

In 2022, the main priority was raising funds for the Foundation Scholarship Fund, to support students struggling financially from COVID-19. It is of note that alumni participation was higher for the Foundation Scholarship Fund.

In total the appeal raised

\$145,140.06

2022 THEME

Supporting students who are struggling financially due to the COVID-19 pandemic.

708



APPLICATIONS

194



AWARDED

This year alone, we received 20% more applications and were only able to help with 1 in 5 requests

Current areas of need

At present, the Federation University Australia Foundation is focused on the following areas of need:



Student scholarships to ensure those students who wish to study with us are not prevented by their financial circumstances



Research projects that have a lasting impact on the communities in which we are located



Improving our teaching, learning and research spaces to ensure we continue to deliver innovative educational experiences



Student support programs

FOUNDATION SCHOLARSHIP PRESENTATION EVENTS

Foundation scholarships were awarded across four events, at our Berwick, Gippsland, Horsham and Mt Helen campuses.

Berwick Presentations

Nine scholarships including the Philip Chui East Asia Scholarship which was awarded for the first time, were presented at Berwick on Thursday 19 May 2022 with approximately 33 guests in attendance.



From left: Dr Pankaj, Ms Carolyn Chong, Deputy Vice-Chancellor Global and Engagement, Philip Chui, Professor Duncan Bentley, Vice-Chancellor and President



From left: Ms Rebecca Perovic, Professor Wendy Cross, Ms Anna Panayiotou, Dr Anna Fletcher



From left: Ms Pam Sutcliffe, Advancement Manager, Ms Rhonda Whitfield, Deputy Chancellor and Ms Nicola Pero, Council member



From left: Dr Pankaj, Ms Carolyn Chong, Deputy Vice-Chancellor Global and Engagement, Mr Darren Brown



From left: Dr Pankaj, Ms Carolyn Chong, Deputy Vice-Chancellor Global and Engagement, Mr Darren Brown, Mr Philip Chui, Ms Anna Panayiotou and recipient Yong Lei

Gippsland Presentations

Thirty seven scholarships including thirteen new scholarships which were awarded for the first time, were presented at Gippsland on Monday 23 May 2022 with approximately 110 guests in attendance.



From left: Ms Nicola Pero, Council member, Professor Andrew Reeves, Council member, Mr Brian Davey, Australian Carbon Innovation and Mr Terry Moran AC, Chancellor



From left: Mr Justin Fallu, TAFE Gippsland and Mr Giuseppe Marino



From left: Mr Shaun Malia, AGL and Professor Jessica Reeves



From left: Mr Anthony Manahan and Ms Carolyn Chong, Deputy Vice-Chancellor Global and Engagement



From left: Ms Rhonda Whitfield, Deputy Chancellor and Dr Doris Paton, Council member



From left: Professor Duncan Bentley, Vice-Chancellor and President, and Mr Terry Moran AC, Chancellor



From left: Mr Alex Gusbeth and Ms Pam Sutcliffe, Advancement Manager

Wimmera Presentations

Twelve scholarships including the DCIRS Community Care Scholarship which was awarded for the first time, were presented at Horsham on Friday 10 June 2022 with approximately 36 guests in attendance.



From left: Ms Carly Shaw, Ms Pam Sutcliffe, Advancement Manager and Mr Anthony Manahan



From left: Mr Ian Corcoran, Community Bank Buninyong with recipients



From left: Mr Liam Sloan, Deputy Vice-Chancellor and Chief Executive TAFE and Cr Robyn Gulline, Horsham Rural City Council



From left: Ms Christine Brown, Campus Director Wimmera and Cr Robyn Gulline, Horsham Rural City Council



From left: recipients Rylee Hateley, Emily Oliver and Erin Gell

Mt Helen Presentations

Ninety scholarships were presented at the Mt Helen event on Monday 9 May 2022 in front of approximately 235 guests.



From left: recipient Reagan Wardlaw and guests



From left: Mr Philip Chui & Ms Carolyn Chong, Deputy Vice-Chancellor, Global and Engagement



From left: recipients Shipra Chhina and Sayani Dey



FedUni Scholarships team and partners



From left: Mr Craig Grant, Mr Tom Huberts and Ms Di Gibney



From left: Ms Jackie White and Ms Debbie Coles

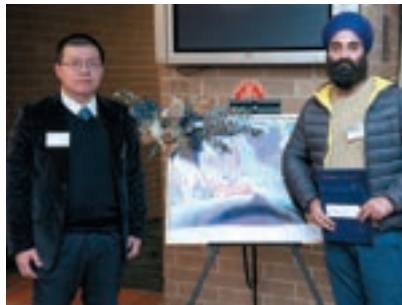

From left: Mr Michael Tao and recipient: Kanwaldeep Singh



From left: David MacPhail & Lu Book Lim



From left: Mr Philip Chui, Ms Megan Tucker, Associate Professor Sam Henson and Ms Andrea Mason

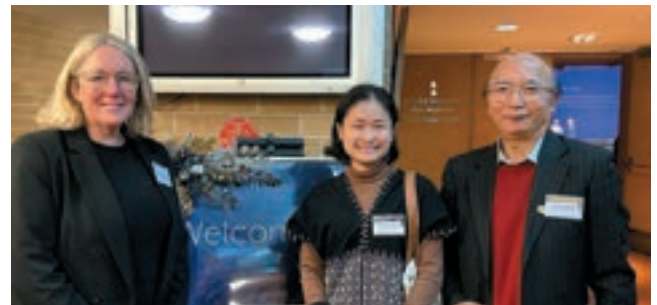

From left: Ms Melissa Staley, recipient Khin Khin Sumon and Mr Philip Chui

FOUNDATION SCHOLARSHIPS 2022

The Aboriginal and Torres Strait Islander Scholarships



From left: recipient **Samantha Conduit** and Ms Rhonda Whitfield, Deputy Chancellor

Kylah Lewis
Recipient

Asylum Seeker Scholarships



From left: recipient **Mincy Chandradas** and Ms Rhonda Whitfield, Deputy Chancellor

Saleema Nazari
Recipient

The **Alex Gusbeth Scholarships** was awarded for the first time in 2022 to students studying science at the Gippsland campus.



From left: Mr Alex Gusbeth and recipient: **Luke Townsend**

Olivia Lay
Second recipient

The **AGL Jungurra Wannik Scholarship** is awarded to Aboriginal or Torres Strait Islander Gippsland campus students undertaking studies in a STEAM (Science, Technology, Engineering, the Arts or Mathematics) course.

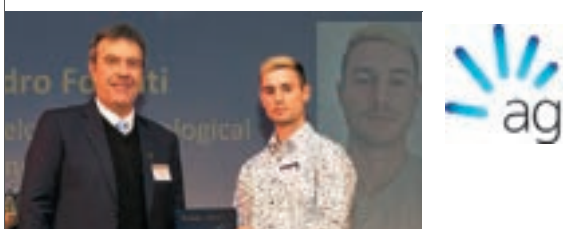

From left: Mr Christo van Niekerk, AGL, and recipient: **Alessandro Fossati**

The **Australian Carbon Innovation Scholarships** were awarded for the first time in 2022 to students undertaking undergraduate engineering studies at the Gippsland campus.

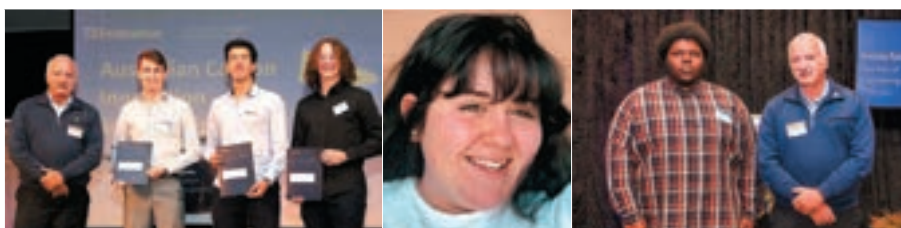

1st Semester, from left: Mr Brian Davey, ACI, and recipients **Nicholas Oldis, Ben Gafa and Mitchell Bruerton**

Chelsea Smith
Recipient

2nd Semester, from left: recipient **Eniola Falano** and Mr Brian Davey, ACI

The **Albert Coates Memorial Scholarships** are awarded annually in memory of Sir Albert Coates. The Scholarship incorporates three Awards for second year Nursing, Visual Arts and Biomedical Science students.



Albert Coates Memorial Trust



Albert Coates
In memoriam



Zibusiso Sigidi
Albert Coates Award
(Nursing)



Fiona Weir
Albert Coates Award
(Nursing)



Rachel Grant
Jim Pryor / Ballarat
Club Visual Arts Award

The **Baw Baw Shire Scholarships** were awarded for the first time in 2022 to students undertaking studies in Civil Engineering, Business, I.T. or Science at the Gippsland campus.



From left, recipient **Caitlyn Phillips**, Cr Annemarie McCabe, Baw Baw, and recipient: **Laura Norman**

The **Dunkeld Refugee and Asylum Seeker Scholarship** is awarded annually to a Karen refugee or refugee living within the Nhill district or studying at the Mt Helen campus.



From left: recipient **Khin Khin Sumon** and Mr Terry Moran AC, Chancellor

The **DCIRS Community Care Scholarship** was awarded for the first time in 2022 to a student with a disability, illness or injury undertaking studies at the Wimmera campus



From left: Ms Rhonda Whitfield, Deputy Chancellor, and recipient **Rebecca Ferluga**

The **Freemasons Victoria Foundation Scholarship** is awarded annually to a final year Bachelor of Environmental and Conservation Science student.



From left: recipient **Rhianna Fox** and Mr John Patterson, Freemasons

The **Narre Warren South Bendigo Bank Scholarship** is awarded annually to a Berwick campus student in the first year of their program.

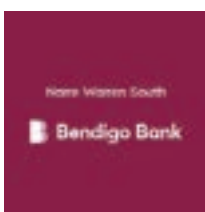

From left: recipient **Joshua Samuelsen** and Mr Sunny Chittajallu, Narren Warren Bank

Collier Charitable Fund

The **Collier Charitable Fund** awarded scholarships to students who have experienced homelessness within the last 5 years.



Bonnie Collander

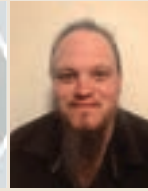

Christopher Forssman

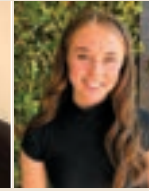

Eliza Williams,



Jae Zhang

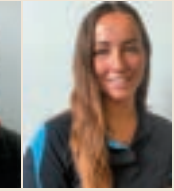

Jasmine Beaumont



Recipients Nicole Wilson, Olga Herrera, Jeremey Gunning and Mr Terry Moran AC, Chancellor



Megan Rollason



Meredith Nolan

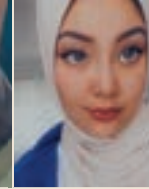

Nargis Ibrahim



Renee Banfield

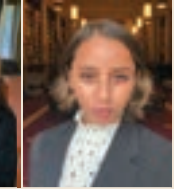

Sakshi Puri



Talia Peart



Tiannah Goodwin



Simone Dick



Connor Oates

The **Community Bank Buninyong** branch of Bendigo Bank annually award scholarships.



Recipients Emily Kemp (Higher Education), Georgina Tait (TAFE) and Mr Ian Corcoran, Community Bank Buninyong

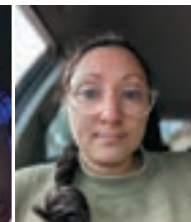

Stephanie Camera

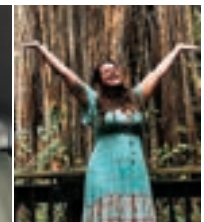

Milly Zdybel

Bendigo Bank presented the **Wimmera Community Bank Network Scholarships** to students studying in the TAFE sector at the Wimmera campus.



From left: Rylee Hateley, Emily Oliver, Erin Gell, Tammy Van Duren, Kira Austin and Mr Ian Corcoran, Community Bank Buninyong



Louise Crouch



Rebecca Krause



Natalie Yates

The **Elite Athlete Scholarship** is awarded annually to an elite athlete.



From left: Professor Duncan Bentley, Vice-Chancellor, recipient: Ella Rees and Mr Jason Slater

The **Council Scholarship** is awarded annually and fully funded by Federation University Council members.



Zsari Gill
2022 Recipient

The **gforce Ballarat Scholarships** are awarded annually to students wanting to undertake an apprenticeship, studying in the field of engineering, electrical or mechanical at the Ballarat campus.

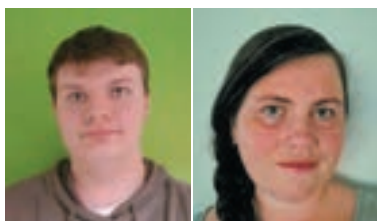

Blake Harnden
2022 Recipient

Natasha Polanske
2022 Recipient

The **Gillian Hehir Scholarship** is awarded annually. The scholarship goes to a female student studying Psychology at the Mt Helen campus.



From left: recipient Mikayla Stabek and Ms Gillian Hehir

The **Gippsland Water Scholarship** was awarded for the first time in 2022. This scholarship is available for students undertaking an engineering or science degree at the Gippsland campus.



From left: Ms Sarah Cumming, Gippsland Water, and recipient, Georgie Lambert

The **Harold Carroll Memorial Scholarship** was awarded for the first time in 2022 to students who have studied at a primary or secondary school in the Western District of Victoria.



Emma Hobbs
2022 Recipient

The **Horsham Rural City Council Nursing Award** is awarded annually for the highest achieving student undertaking studies in Nursing at the Wimmera campus.



From left: Cr Robyn Gullin, Horsham Rural City Council, and recipient Sarah Marchesini

The **Hamilton Area Rural Australians for Refugees Scholarship** is awarded annually to a Karen refugee or refugee studying at the Mt Helen or Wimmera campuses.



Abdul Rasuli
2022 Recipient

The **Latrobe City Scholarships** were awarded for the first time in 2022 to a student undertaking an undergraduate degree in an environmental field and an Aboriginal or Torres Strait Islander student at the Gippsland campus.



From left: recipient Connor McKinnon, Mr Sam Amaira, Latrobe City Council, and recipient: Melita Maynard

**Foundation
Commencing
Scholarships**



From left: Mr Terry Moran AC, Chancellor, and recipients Nicole Smith, Melissa Glasgow and Jessica Gruis

Kristen Cornwell

Tahliya Cullinan

Celene Meraz Benavente

**Foundation
Continuing
Scholarships**



Recipient Wewage Dep with her daughter and Ms Rhonda Whitfield, Deputy Chancellor

Jacinta Jackson

Rebecca Waight

Caitlin Garner

Asimi Konstantaras

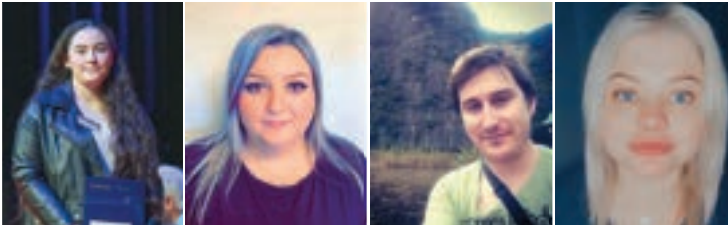

Jayda Page

Nicki Condovrakis

Mathew Forrest

Breanne Rush

**Foundation HDR
Scholarships**



Shipra Chhina

Sayani Dey

Bindu Narolil Mammen

Jennifer Nicholls

The **Staff Scholarships** are awarded annually, fully funded by Federation University staff members.



Donna Osborne, Hayley Bearpark and Samreen Kaur

Mr Terry Moran AC, Chancellor, and recipient Phoebe Warren

Catherine Miller

Angelique Palma

Foundation TAFE Scholarships



Callum Kennedy

Peta Boyd

Majella Muller

Kaitlin Kruger

Lisa-Ann Makara

Cooper Pratt



Stephanie Sargent

Toni Waite

Hira Anjum

Brooke Bahl

Renee Banks

Caitlin Barry

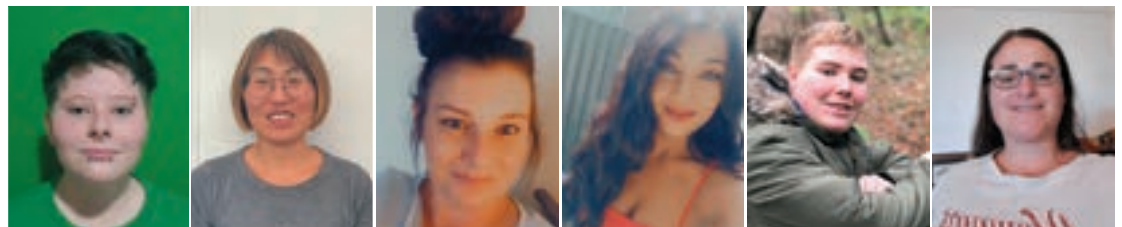

JD Kai Kennedy

Yunkyeong Kim

Nicole Osborne

Anita Prasad

Alexander Simmonds

Laura Smith

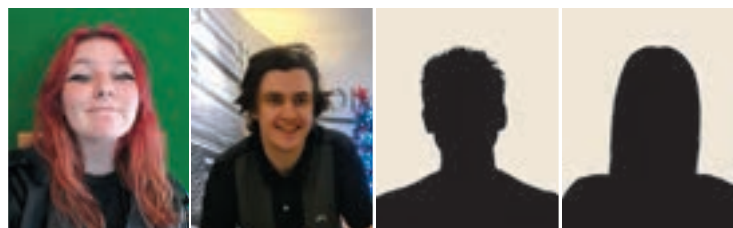

Lapis Tuck

Blake Wilson

Lucifer Goodgame

Charli McDonald

The **SG & JG Scholarships** are awarded annually to female students studying at the Mt Helen, MIT Melbourne and MIT Sydney campuses.



Ms Jamuna Gurung and Dr Shesh Ghale

From left: recipient Vishwa Dixitbhai Soni (MIT Melbourne) and Dr Shesh Ghale

Eva La Vanda (Mt Helen)

Kanchan Timalsina (MIT Sydney)

The **Graeme Edwards Memorial Scholarship** is awarded in memory of Graeme to a Gippsland campus student studying engineering pursuits.



Graeme Edwards
In memoriam

From left: Mr Bernie Howard, Energy Australia, and recipient, Ben Gafa

The **Isobella Foundation Scholarships** are awarded annually to a student from a regional or rural area.



Charlotte Halligan
2022 Recipient

Isabella Fazzalori
2022 Recipient

The **Ian Alexander Gordon Scholarship** is awarded annually in memory of Ian Alexander Gordon.



Ian Alexander Gordon
In memoriam

From left: recipient Reagan Wardlaw and Mr David Gordon

The **Peter Cook Scholarship** was awarded for the first time in 2022 to assist a refugee student undertaking studies at the Mt Helen campus.



From left: recipient **Abdul Rasuli** and Mr David MacPhail

The **James Stewart Bequests** are awarded to Higher Education students studying geology, and Higher Degree by Research candidates undertaking research in the history of Ballarat, Eureka, colonial medicine, the Irish in Australia, philanthropy or geology.



James Stewart
In memoriam

From left: recipients **Tamsin Whaley** and **Barb Ives**

The **Ilona Takacs Scholarship** is awarded annually in memory of Ilona Takacs to a female student undertaking their first year of studies in Science, Mathematics or Physics.



From left: recipient **Reagan Wardlaw** and Ms Fiona Tonkin, Soroptimist Club of Ballarat

The **Kylie Pope Scholarships** were awarded for the first time in 2022 in memory of Kylie to students studying in the field of early childhood in the TAFE sector.



Kylie Pope
In memoriam

From left: recipients **Rachael Godden**, **Alan Bell** and Ms Ashleigh Wilkinson

The **Philip Chui East Asia Scholarship** was awarded for the first time in 2022 to a Chinese National student undertaking studies at the Berwick campus.



From left: Mr Philip Chui, JP, and recipient **Yong Lei**

The **Wai-Man Woo Scholarship** is awarded annually to an international student at the Mt Helen campus.



Dr Wai-Man Woo

Hui Wibowo
2022 Recipient

The **Meredith Doig Scholarship** is awarded annually to encourage women to continue their studies in science, technology, engineering or mathematics.



Dr Meredith Doig OAM

Isabella Anthony
2022 Recipient

The **Kiran Mazumdar-Shaw Scholarship** is awarded annually to an Indian student studying science, technology, engineering or mathematics.



Dr Kiran Mazumdar-Shaw AM

Albish Thomas
2022 Recipient

The **Cameron Beyer Scholarship** is awarded in memory of Cameron Beyer and fully funded by Federation University Council members.



Cameron Beyer
In memoriam

Tiarna Conroy
2022 Recipient

The **Vanne Trompf Scholarship** is awarded annually to a refugee student studying at the Mt Helen or Wimmera campuses.



Vanne Trompf
In memoriam

Saleema Nazari
2022 Recipient

The **Thom Nugent Memorial Scholarship** is awarded annually in memory of Thom Nugent.



Thom Nugent
In memoriam

From left: recipient Caitlin Jefferies and Mr James Nugent

The **Carol Lynette Grant Prowse Scholarship** is awarded annually in memory of Carol.

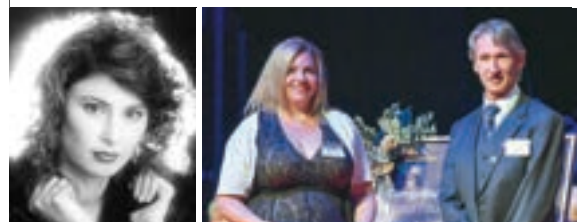

Carol Lynette Grant Prowse
In memoriam

From left: recipient Amy Noblett and Mr Craig Grant

The **Brian Coles Memorial Civil Engineering Scholarship** is awarded annually. The scholarship is in memory of Brian Coles and awarded to a final year Mt Helen Bachelor of Civil Engineering student.

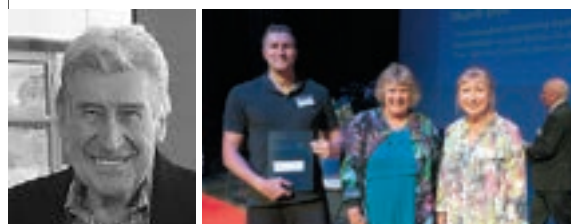

Brian Coles
In memoriam

Recipient Carlin Gyorffy, Ms Jackie White and Ms Debbie Coles

The **Ryan Margetts Memorial Scholarship** is awarded annually to a Wimmera campus student in memory of Ryan Margetts.

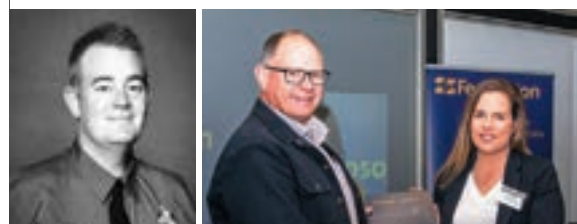

Ryan Margetts
In memoriam

From left: Mr Paul Margetts and recipient Johannah Thompson

The **McMillans Scholarships** were awarded for the first time in 2022 to students undertaking accounting studies at the Gippsland campus.



1st Semester | From left: Mr Rod Rowley, McMillans, and recipient Teagan Allen



2nd Semester | From left: recipient Alanna Baylis and Mr Stephen Bilic, McMillans

The **Moorabool Wind Farm Scholarships** were awarded for the first time in 2022 for students living within the Moorabool district, undertaking studies in Certificate III in Electrotechnology or Certificate III in Engineering Mechanical.



1st Semester | From left: recipients: Angelo Pereira, Tylah Freeman, Jake Mumford, Leland Smith and Mr Rod Brady, Mr John Aquilina, Mr Vincent Qiao, Moorabool Wind Farm



2nd Semester | From left: Mr Adam Lesley, Moorabool Wind Farm, and recipient Luke Woodhead

The **Project Eleven Prizes** were awarded for the first time in 2022. One performing arts prize presented at the final Showcase Performance and one Visual Arts Prize presented at the End of Year Visual Arts Exhibition.



Performing Arts Prize | From left: recipient Emma Venzke and Ms Monica Lim, Project Eleven



Visual Arts Prize | From left: recipient Katherine Douglas and Mr Konfir Kabo, Project Eleven

The **Powercor Scholarships** are awarded annually to encourage women to undertake a career in the electrical industry.



From left: recipients Guinevere Nunes, Emily Spicer and Mr Steve McConnell, Powercor

The **Tilt Renewables Wind Turbine Technician Scholarships** are awarded to students enrolled in the Global Wind Organisation Standard course.



Recipient Billy Berends and Mr Matt Mumme, Tilt Renewables

The **Rotary District 9780 Scholarships** are awarded annually to Aboriginal and Torres Strait Islander students studying within the Ballarat area. Honours and TAFE students.



From left: recipient **Abigail Valentine Rawlkins**, Ms Jenny Acopian, Rotary District 9780, and recipients, **Te-Arnee Hudson, Ronald Pavlov**



Kyle Jackson

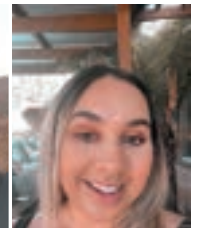

Teagan Muir

The **UFS Dispensaries Scholarship** is awarded annually to an international student facing hardship.



From left: recipient **S Kanwaldeep Singh** and Ms Lynne McLennan, UFS

The **Ballarat and District Fundraising Charity Scholarships** are awarded annually to a nursing student studying at the Mt Helen campus.



Edirisinghe
2022 Recipient

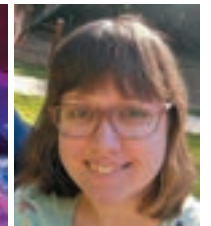

Caitlin Tunchon
2022 Recipient

The **Wellington Shire Council Scholarship** was awarded for the first time in 2022 to a student undertaking civil engineering studies at the Gippsland campus.



From left: Mr Chris Hastie, Wellington Shire Council, and recipient **Nathan Denney**

The **Gippsland Education Precinct Bursaries** are awarded annually to graduates of Kurnai College Federation Training or Apprenticeships Group Australia



Samantha Cullis
2022 Recipient

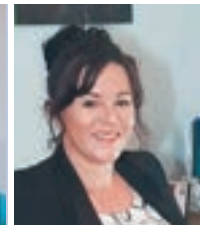

Stacey Whitelaw
2022 Recipient

The **TAFE Gippsland Scholarships** are awarded annually to a student transitioning from TAFE Gippsland to the Federation Gippsland campus.



Recipients Molly Smart, Katelin Harrison, Hannah Hooimeyer, Mr Justin Fallu, TAFE Gippsland, and recipient Brendan Gray



Tobey Crebbin

Stephanie Denholm

Lisa Hagen

Jodi-Anne Tootell

Maddison Irvine-Haley

Bronte Tivendale







The Federation University
Australia Foundation

Federation.edu.au/foundation
foundation@federation.edu.au
Phone: +61 (0) 3 5327 9929

#feduni      /feduniaustralia

Disclaimer: Information contained in this brochure was correct at the time of printing (June 2023). Produced by Federation University Australia Foundation. Federation University Australia programs are delivered with Victorian and Commonwealth Government funding. CRICOS Provider No. 00103D. RTO Code 4909. TEQSA No. PRV12151 (Australian University). CC_050623